

GROUND FLOOR PLAN

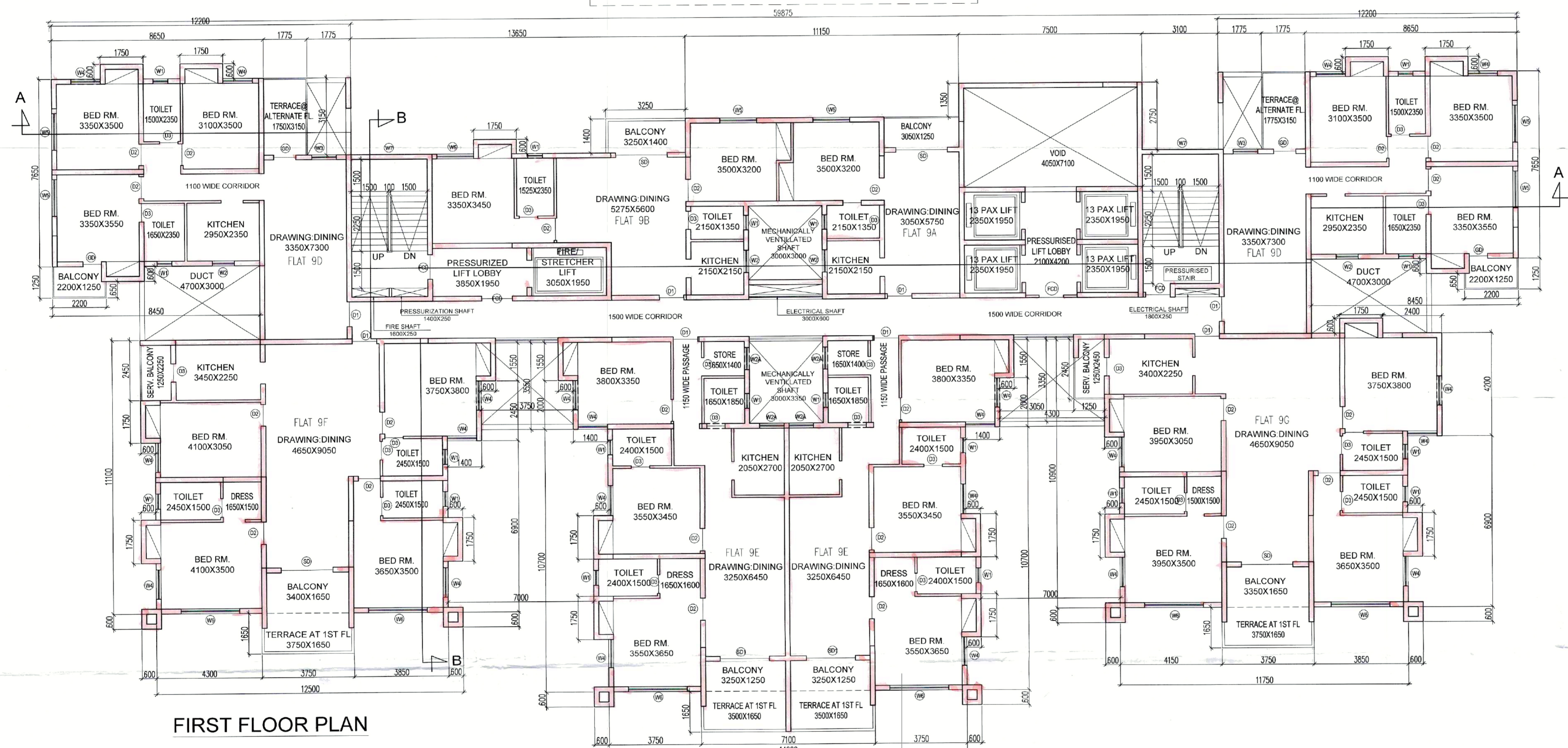

FIRST FLOOR PLAN

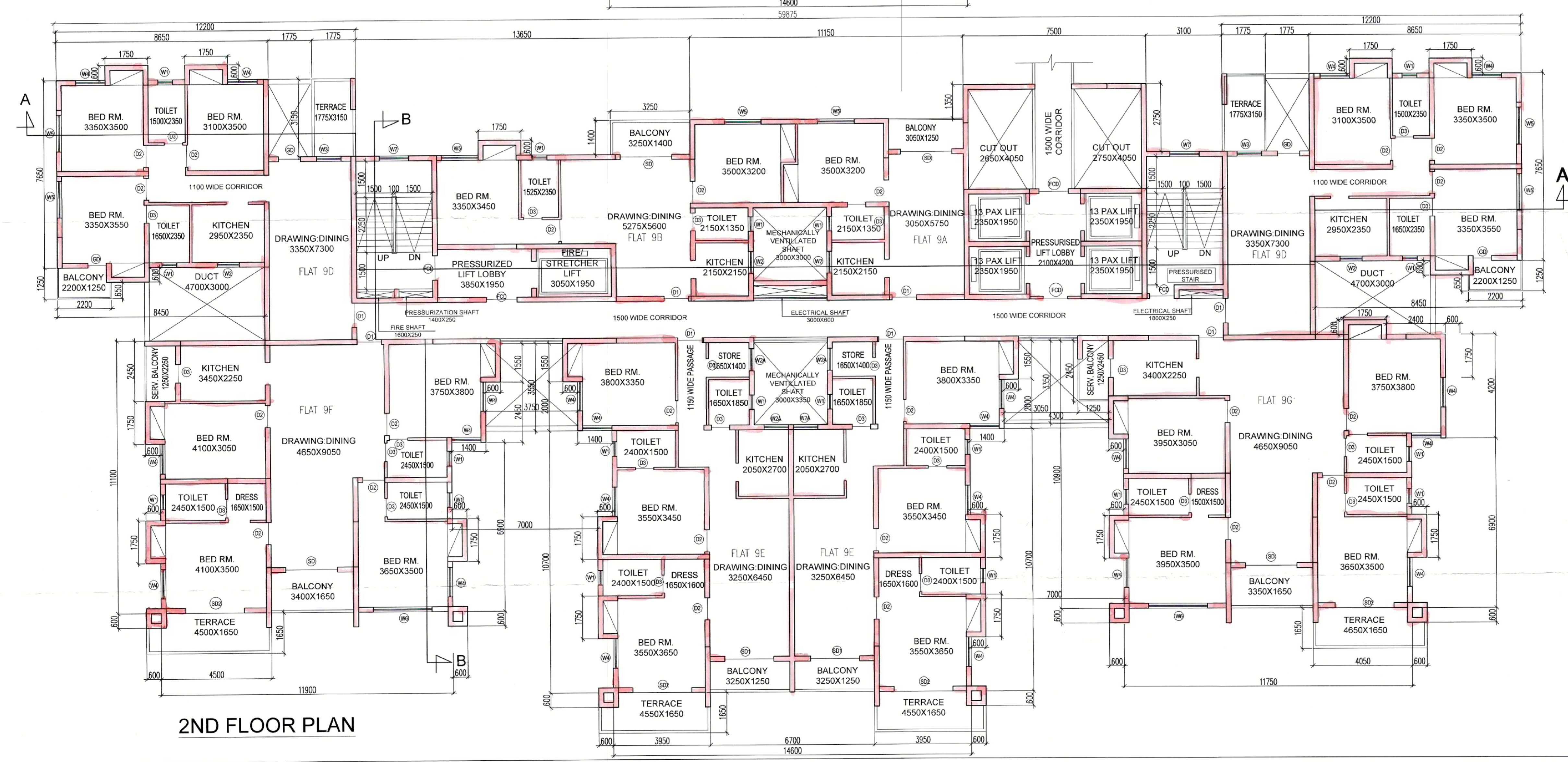

2ND FLOOR PLAN

PROJECT
ADDITION ALTERATION OF PROPOSED G+12,G+18 AFFORDABLE HOUSING UNDER PRADHAN MANTRI AWAS YOJANA & G+28 STORIED BUILDING AT PRE. NO.39/1 SHALIMAR ROAD, MOUZA SHIBPUR SHEET NO.169,170,179,180, J.L. NO. 1, L.R. KHATIAN NO. 170,9,15,17, L.R. DAG NO. 12,13,39, 40,41,42,44,45,60,61,62,63,67,8,9,10, 11,12,13, 14,15,16,17,21,22,24,1,2,11 P.S-SHIBPUR, WARD NO-39, BOROUGH -VI, DIST HOWRAH-711103, UNDER HOWRAH MUNICIPAL CORPORATION, WEST BENGAL, PREVIOUSLY SANCTIONED VIDE BRC NO. 358/19-20 DATED 4.02.2020

TITLE :
GROUND FLOOR, FIRST FLOOR & SECOND FLOOR PLAN
TOWER-9

SCHEDULE OF DOORS & WINDOWS

NO.	WIDTH	HEIGHT	TYPE	WIDTH	HEIGHT
D1	1000	2100	W1A	600	900
D2	900	2100	W1A	600	1200
D3	750	2100	W2	900	1200
D4	1200	2100	W2A	900	1200
D5	2100	2100	W3	1000	1700
D6	2000	2100	W4	1200	1800
D7	2400	2100	W5	1300	1900
D8	1800	2100	W6	2400	1800
D9	3500	2100	W7	1200	1200
D10	1000	2100			

- SPECIFICATION**
- 1ST CLASS CEMENT BRICK WORK IN SUPERSTRUCTURE
 - 200 THK EXT. BRICK WALL & 100 THK INT. BRICK WALL IN 1:4 CEM-SAND MORTAR
 - LEAN CONC. (1:3:6) WITH 19 MM. DOWN GRADED STONE CHIPS FOR ALL P. C. C. WORKS.
 - M.25 CONC. (1:1:2) FOR ALL R.C.C. WORKS
 - 20 MM. & 15 MM. THK. PLASTER (1:5) ON EXT. & INT. BRICK WALL RESPECTIVELY & 10 MM. THK. PLASTER (1:3) ON CEILING
 - 20 X 6 FLAT ORNAMENTAL GRILL WITH WINDOW FRAME & AV. 40 MM. THK. MARBLE FLOORING INCLUDING SORTING OVER R.C.C. FLOOR SLAB
 - SINGLE LAYER F.B.S. IN FOUNDATION & PLINTH
 - HIRE & LABOUR FOR SHUTTERING & LABOUR WORKS INCLUDING STOUT PROPS TO BE PLACED AS PER DIRECTION
 - TOR STEEL BAR FOR ALL R.C.C. WORKS INCLUDING DISTRIBUTERS & BINDERS
 - SANITARY & PLUMBING FITTING & FIXING COMPLETE AS PER RULE
 - MATERIALS TO BE USED: CEMENT-PORTLAND, SAND-MEDIUM COURSE, STONE CHIPS 19 MM. DOWN GRADED
 - CLEAR COVER TO MAIN REIN. FOUNDATION- 50 MM., COLUMN- 40 MM., BEAM- 25 MM., SLAB- 20 MM.
 - SAL. WOOD TO BE USED FOR DOOR & WINDOW FRAME & TEAK WOOD FOR SHUTTERS
 - ALL DIMENSIONS ARE IN MM. UNLESS OTHERWISE MENTIONED & WRITTEN DIMENSIONS WILL SUPERCEDE MEASURED DIMENSIONS.

DECLARATION
 THE PLOT IS BOUND BY BOUNDARY WALL. THE CHARACTER OF THE ROAD IS A H.M.C. ROAD. I DO HEREBY DECLARE WITH FULL RESPONSIBILITY THAT THE BUILDING PLAN HAS BEEN DRAWN BY ME AS PER PROVISION OF A.M.C. BUILDING RULES 2009 AS EXTENDED NOTING MATTERS TO H.M.C. AND THE SITE CONDITION INCLUDING THE WIDTH OF THE ABUTTING ROAD CONFIRM WITH THE SITE PLAN AND THAT IS BUILDABLE SITE AND NOT A TANK OR FILLED UP LAND.

SIGNATURE OF APPLICANT
 (Signature)
SIGNATURE OF ARCHITECT
 BIBIK BRIGASH MULLICK
 B.S.B-25, CLASS I
 HOWRAH MUNICIPAL CORPORATION
 CHINA, H.O. G-11/11
 BA, Milan Park
 HO-1, Howrah
 WEST BENGAL

DECLARATION
 I CERTIFY THAT THE FOUNDATION AND THE SUPER STRUCTURE OF THE BUILDING HAVE BEEN SO DESIGNED BY ME THAT IT IS SAFE IN ALL RESPECT INCLUDING IN THE CONSIDERATION OF THE BEARING CAPACITY & SETTLEMENT OF SOIL.
 2. THE STRUCTURAL DESIGN & DRAWING OF BOTH FOUNDATION AND SUPER STRUCTURE OF THE BUILDING HAS BEEN DESIGNED BY ME CONSIDERING ALL POSSIBLE LOADS (HORIZONTAL & VERTICAL) AS PER THE NATIONAL BUILDING CODE OF INDIA.

SIGNATURE OF STRUCTURAL ENGINEER
 BIBIK BRIGASH MULLICK
 B.S.B-25, CLASS I
 HOWRAH MUNICIPAL CORPORATION
 CHINA, H.O. G-11/11
 BA, Milan Park
 HO-1, Howrah
 WEST BENGAL

UNDERTAKING

- 1) I UNDERTAKE THAT WHEN THE SEWER LINE WILL BE AVAILABLE, I/WE SHALL TAKE CONNECTION AT MY OWN COST & AS PER RULE.
- 2) NO BUILDING MATERIALS WILL BE STACKED / DEPOSITED ON ROAD OR NIGHT.
- 3) I/WE SHALL ARRANGE FOR PRUNING & MAINTENANCE OF TREE AS SHOWN IN THE DRAWING AT MY OWN COST.

SCALE	1:10	REF. NO.
DATE	18.03.23	INC. NO.
DRAWN	P.S.P.	DESIGNED

137/209/S/SHIMRA/MS/19/4-3-9

SPACE FOR H.M.C.

APPLICANT HAS TO EXHIBIT AT A CONSPICUOUS PLACE:
PERMITS NO. :-
NAME OF THE I.P.A. LIA.
NAME OF THE STRUCTURAL ENGRG.
NAME OF THE CIVIL ENGINEER
NAME OF OWNER :-
NAME OF THE APPLICANT
BUILDING PERMIT

THE SANCTION IS VALID
UP TO 20/11/2025

APPROVED AS PER
COMMISSIONING OF 20/11/25

APPLICANT SHALL KEEP AT THE SITE ONE SET
OF PLANS AND SPECIFICATIONS AND SHALL
EXHIBIT A CONSPICUOUS PLACE THE NUMBER
OF THE PERMIT. THE NAME OF THE ARCHITECT
OR LICENSED BUILDING SURVEYOR, STRUCTURAL
ENGINEER AND CIVIL ENGINEER
NAME OF OWNER AND NUMBER AND DATE OF
THE BUILDING PERMIT.

CONSTRUCTION SITE SHALL
MAINTAIN TO PREVENT
WORMS TO BREEDING IN ALL
WATERBODIES SO THAT ALL WATERS
COLLECTION & PARTICULARLY
WELLS, VATS, BASEMENT CURBS,
PITS, OPEN RECEPTACLES ETC.
MUST BE EMPTIED COMPLETELY
AT REGULAR INTERVALS.

Sanctioned Conditionally on
undertaking from the owner
that if any part of the building
to be constructed falls within
the alignment of HMC, the
same will be demolished by
the owner at his/her risk and
for this the owner will not claim
any compensation from HMC.

Plans for water connection arrangement
SEMI U. G. should be submitted at the
Office of the Assistant Engineer of
Borough and sanction to be obtained
before proceeding with the work of
Water Supply. Any deviation may lead to
disconnection / demolition.

No rain water pipe should be fixed or
discharged on Road or Footpath.
Drainage plan should be submitted
at the Borough Assistant Engineer's
Office and the sanction obtained before
proceeding with the drainage work.

PLACED IN MUNICIPAL
BUILDING COMMITTEE
DATE: 18/11/25

PARTY'S COPY



CORRECTIONALIAN 97
900 No. 11/11/25
S. K. Ghosh
Sub. Asst. Engineer
Building Department
Howrah Municipal Corporation

Structural plan and design calculation as submitted by the
structural engineer, have been kept with B.R.
No. 117/25. The date of submission of the
records of Howrah Municipal Corporation without
verification. Non-compliance from the submitted structural plan
should be taken into account. The time of erection without submitting
fresh structural plan along with design calculation and
stability calculation for the prescribed term, necessary steps
should be taken to ensure the safety of the adjoining premises
public and private properties. The owner shall be liable
during construction.

Construction site shall be maintained to prevent
worms to breeding in all waterbodies so that all waters
collection & particularly wells, vats, basement curbs,
pits, open receptacles etc. must be emptied completely
at regular intervals.

Before starting any construction site must conform with the
sanctioned and all the conditions proposed in the plan should be fulfilled.

The validity of the written permit to execute the work is subject to
above conditions.

The Building Materials necessary for construction should conform to
standard specified in the National Building Code of India.

Design of all structural members including that of the foundation
should conform to Standards specified in the National Building
Code of India.

Non-Commencement of Erection /
Re-Erection within Two Year
will Require Fresh Application for
Sanction.

RESIDENTIAL BUILDING

DEVIATION WOULD MEAN DEMOLITION

Necessary steps should be taken for
the safety of the lives of the adjoining
public and private properties during
construction. Also to avoid pollution as
per WPPCB Guidelines in Vague.

Tower-G
Section X-X
Section Y-Y